

Ref: CH-COSTARICA CH COSTA RICA

MIAMI PLATJA

HUTT-068994-35

DESCRIPTION

Corner semi-detached house in the Costa Zéfir urbanization near supermarket and access roads. The house has community parking for one vehicle, a covered porch area with a garden lounge area and an outdoor dining area. Kitchen fully equiped. Shower room. Double bedroom with matrimonial bed. Dining room. On the first floor we have a large master bedroom, a bathroom with a bathtub and a double bedroom with a double bed and a built-in wardrobe.Communal swimming pool. Ducted air conditioning (extra fee)

General

Type of Property: **Semi-detached house** m2: **90**
m2 plot: **0** Distance from the beach:
Year of construction: Type of pool: **Community**
Views: **Mountain views**

Characteristics

Number of rooms: **3**	Toilets: **0**	Bathrooms with bathtub: **0**
Bathrooms with shower: **2**	Double beds: **3**	Single beds: **0**
Bunk beds: **0**	Cribs: **0**	Sofa beds: **0**

Type of kitchen: **Separate kitchen**

Other Features

Balcony	Terrace	Garden
Disabled Access	Parking	

Equipment

typology_id	Heating	Air Conditioning
Wardrobes	Kitchen equipment	Oven
Microwave	Coffee maker	Refrigerator
Washing Machine	Iron	TV
Free Wifi	BBQ	Garden furniture
Awning	Toaster	



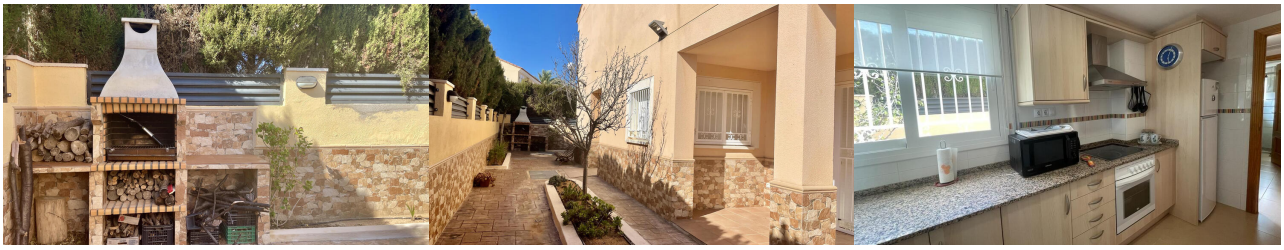

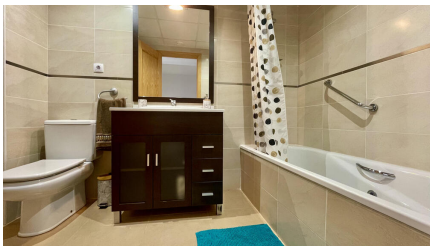

MEDDAYS | AVDA DE BARCELONA 92 LOCAL 5, 43892 MIAMI PLATJA (TARRAGONA) | Tel: +34 618578826 | E-mail: info@meddays.es

Season	Price	Minimum stay